# Daytime closure of Bridge Road for concrete pours on new Highway 17 off-ramp

## April 8, 2026

Starting at 5 a.m. until approximately 5 p.m. on Thursday, April 9, a closure of Bridge Road is required for crews to work on concrete deck pours on the new Highway 17 off-ramp.

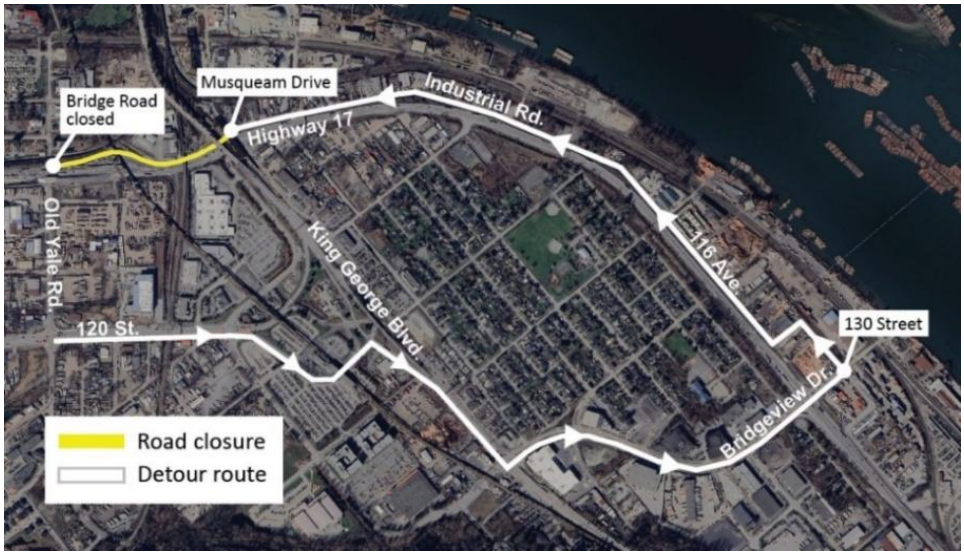


While this closure is in effect, traffic will be detoured via 120 Street and Bridgeview Drive to access 116 Avenue, Industrial Road, and Musqueam Drive (see graphic on the right).

Access for emergency responders will not be maintained while this closure is in effect. Detour routes will be clearly marked. All traffic pattern changes will be well-signed, and traffic control personnel will be on site to assist drivers when required.

## What to Expect

**Timing**
Starting at 5 a.m. until approximately 5 p.m. on Thursday, April 9.

This work is weather dependent.

**Hours of Work**
5 a.m. until approximately 5 p.m.

**Traffic**
Drivers will be detoured via 120 Street and Bridgeview Drive to access 116 Avenue, Industrial Road, and Musqueam Drive while this closure is in effect.

**Impacts/Interruptions**
Drivers may experience temporary delays resulting from the detour.

### Contact the Project

**24/7 Phone Line**
1-844-815-6149

**Project Information**
Website: pattullobridgereplacement.ca
Twitter: @pattulloproject
Email: pattullobridgeproject@gov.bc.ca

**Work on the Project**
bcib.ca
info@bcib.ca

We appreciate your patience while this work is underway. If you have any questions, please email info@fcgp.ca or call the 24/7 phone line: 1-844-815-6149. For more information about the Project, please visit pattullobridgereplacement.ca.

## Contact the Project

**24/7 Phone Line**
1-844-815-6149

**Project Information**
Website: pattullobridgereplacement.ca
Twitter: @pattulloproject
Email: pattullobridgeproject@gov.bc.ca

**Work on the Project**
bcib.ca
info@bcib.ca