

# Columbia Street eastbound lane closure between McBride Boulevard and Elliot Street

UPDATED: June 6, 2023

On April 17, traffic pattern changes were implemented on Columbia Street for the Pattullo Bridge Replacement Project to complete underground utility work. This work was initially scheduled to take approximately five weeks. This work will now continue until mid-June.

## Eastbound Closure of Columbia:

- **Location:** Eastbound closure of Columbia Street between McBride Boulevard and Elliot Street
- **Time:** 24/7
- **Detour Route(s):** Royal Avenue via 6<sup>th</sup> Street, and Front Street
- **Other Important Information:**
  - One westbound lane will remain open, including access to the Pattullo Bridge on-ramp. The on-ramp will continue to be closed between 3 p.m. and 6 p.m.
  - Columbia Street between 6<sup>th</sup> Street and Elliott Street will remain open to local traffic
  - All access for local businesses on Columbia Street will be maintained
  - Emergency vehicle access will be maintained at all times
  - The Central Valley Greenway will remain open for pedestrian and cyclist use

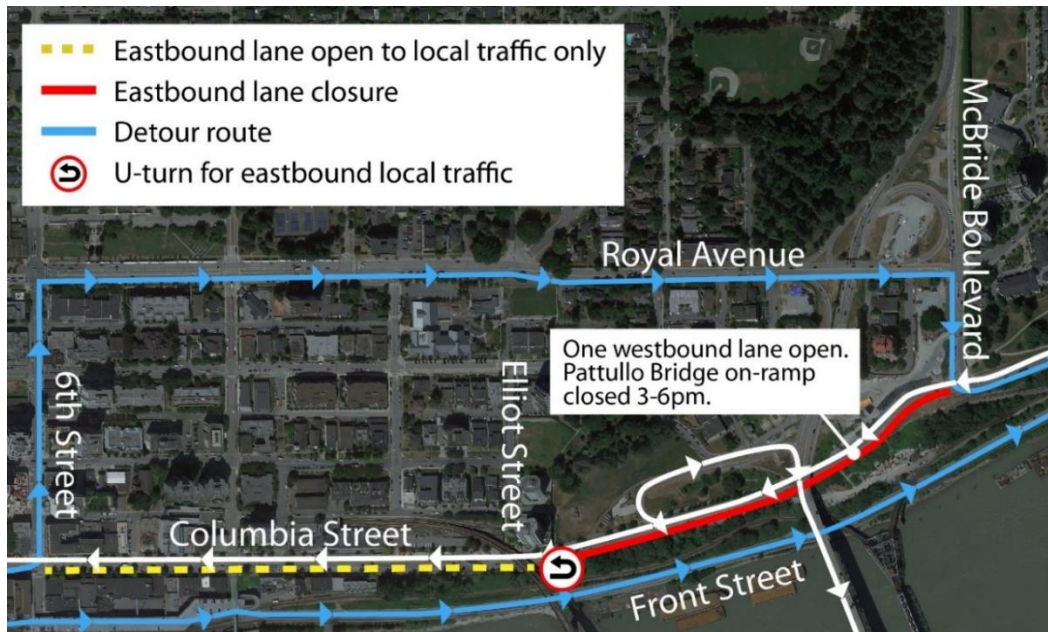

## Contact the Project



24/7 Phone Line  
1-844-815-6149



Project Information  
[pattullobridgereplacement.ca](http://pattullobridgereplacement.ca)  
[pattullobridgeproject@gov.bc.ca](mailto:pattullobridgeproject@gov.bc.ca)



Work on the Project  
[bcib.ca](mailto:bcib.ca)  
[info@bcib.ca](mailto:info@bcib.ca)



## What to Expect



### Timing

Continuing until June 16, 2023.



### Hours of Work

24/7 work. As much as possible, work that is anticipated to be noisy will be completed during daytime hours.



### Traffic

Traffic control personnel will be on site to direct traffic as required. All traffic pattern changes will be well signed. Pedestrian and cyclist access will not be impacted when this work is underway.



### Impacts/Interruptions

Nearby residents may hear noise from heavy equipment including an excavator and jackhammer. Noise barriers have been installed to reduce noise impacts. Drivers may need to plan for additional travel time.

We appreciate your patience while this work is underway. For more information, please visit [pattullobridgereplacement.ca](http://pattullobridgereplacement.ca). If you have any questions about this work, please email [info@fcgp.ca](mailto:info@fcgp.ca) or call the 24/7 phone line: 1-844-815-6149.

## Contact the Project



**24/7 Phone Line**  
1-844-815-6149



**Project Information**  
[pattullobridgereplacement.ca](http://pattullobridgereplacement.ca)  
[pattullobridgeproject@gov.bc.ca](mailto:pattullobridgeproject@gov.bc.ca)



**Work on the Project**  
[bcib.ca](http://bcib.ca)  
[info@bcib.ca](mailto:info@bcib.ca)